



GOOCHLAND COUNTY HISTORICAL SOCIETY

Founded May 1, 1968

GOOCHLAND RECREATIONAL CENTER, INC. RECOGNIZES TEN WOMEN OF GOOCHLAND

Goochland County Historical Society volunteer Marie Mabry and Society director Phyllis Silber were honored at a banquet held October 28, 2006 in the Goochland Recreational Center on Sandy Hook Road. These two were chosen along with eight other women based on their contribution to the Goochland Community.



Director Phyllis Silber (left) and Society volunteer Marie Mabry
Photograph by Jeff Mabry

Volunteer's Luncheon

On November 28th, volunteers for the Society were treated to an outing to visit Bolling Hall Plantation and then lunch at Clover Forest Plantation. Twenty-three volunteers participated. Marty MacMillan serves as chair of the volunteers and made the arrangements for the event.

SOCIETY PUBLISHES ITS 2ND "VINTAGE" CALENDAR

Take a photographic journey back in time and enjoy fun scenes of Goochland's heritage EVERY day of the year in this specially created photographic collection calendar. The 2007 cover features the Timothy Ward Wood family of "Blithewood." This almost square antebellum mansion, similar to the White House of the Confederacy, was built by Judge Robert Stanard of Richmond between 1827 and 1844. Stanard's son Robert was a schoolmate and close friend of Edgar Allen Poe. It is thought that Poe visited the Stanards in Goochland as well as Richmond, and Mrs. Stanard (Jane Stith Craig) was said to be the inspiration for Poe's "Helen." See page 7 for some examples of the 15 vintage photographs in the all new 2007 edition calendar.

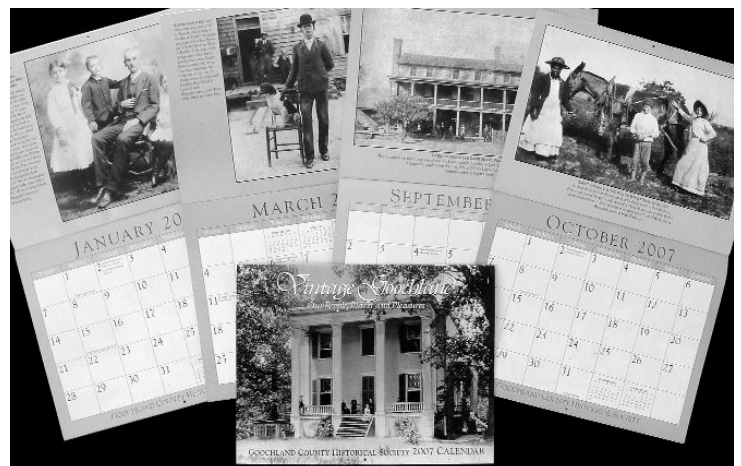
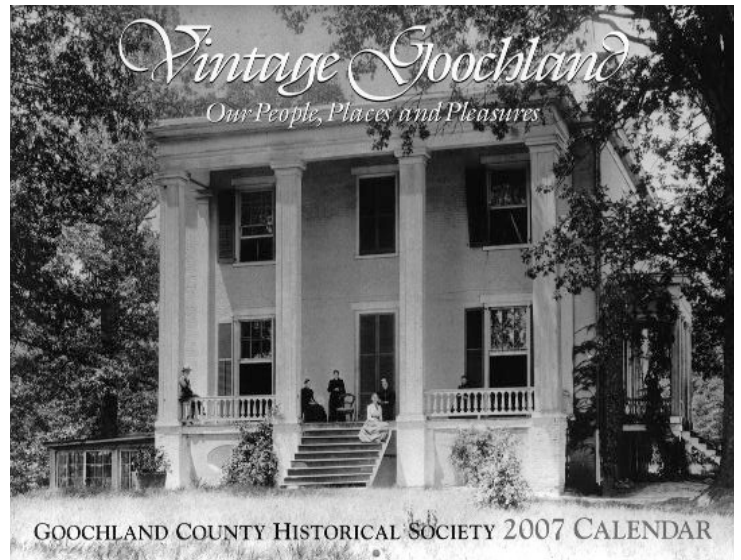

MESSAGE FROM THE PRESIDENT

The October 21st House Tour was fascinating for me. Not only did it provide access to outstanding houses, both old and new, that I would not ordinarily get to visit, but it showed how Kay Higgins and Marty MacMillan could organize a small army of volunteers to get a big job done. In my view, the fund raising from this event (although important) is less significant than giving us a chance to celebrate distinguished homes in Goochland and allowing the public to see them. I was impressed by the talent, taste and energy of the owners. For example, all of the older houses on the tour had been restored with enormous effort while retaining much of the character and charm of earlier times.



The 2007 Goochland County Historical Society Calendar is also a special source of pleasure. Our mission is to preserve the past and make it better understood. For the vanished world from the Civil War to my childhood that can be done especially well with photographs. Doug Price, with help from Jeff Mabry, Louisa Preston and many volunteers, has found poignant images for this calendar. The effort involved in writing the captions has also paid off handsomely. For example, thanks to Margaret Henley Walker and Earl Henley, nearly all of the buildings in the old photograph of the town of Manakin are now identified and many older Goochland residents will remember some of them. The rustic, run-down flavor of the town before its streets were paved is captured vividly. The town of Sabot, circa 1940, is documented in another picture, one which lets us see how an entire town can disappear in little more than a generation. I hope our members will heed the invitation on the calendar to contribute other interesting images to the Society.

Looking to the immediate future, I expect that we soon will be able to help Second Union Church erect a State historical marker honoring all of the Rosenwald Schools in the County. The story of the building of these schools, showing the energy of their local builders and the vision of Philanthropist Julius Rosenwald, is extraordinary. We will also need to consider how a growing number of books, papers, photographs, and other

objects can be conserved. For especially fragile items the creation of a small space which is more carefully climate controlled than our building may be required. Fortunately, for larger, less fragile items we have just had much of our basement storage area re-organized and new shelving installed as part of the Eagle Project of Stuart Williams, the son of retired Treasurer, Pete Williams. I hope that visitors to the Historical Center will walk downstairs and see the dramatic improvement.

The Society's Board has also authorized a modest expenditure to pay an outside contractor to explore what would be involved in restoring the old jail. This work has been put on hold temporarily so that we can move some of the contents of the jail to a storage area. I hope that this will prove to be the first step in a large project that will ultimately draw support from outside funding sources, including the state of Virginia.

As the year draws to a close, I would like to say a special word of thanks to retiring board members George Pritchard and Frances Truett. Both have worked hard to make the Society what it is. George has been chairman of the Building Committee for at least four years; Frances has worked for the Society in so many capacities over so long a period that I could not begin to list them. Until very recently she was Chair of the Nominating Committee, a demanding role that has now been taken up by our retiring Secretary and continuing Board Member, Louise Thompson.

Special thanks are also due to our tireless Treasurer, Fred Sorrell, who, besides keeping our finances in order and paying innumerable bills, fixed a leak that was driving our water bill to an incomprehensible level and maintains our website. Finally, I want to thank Phyllis Silber, our always energetic Executive Director whose guidance and imagination shapes everything the Society does.

Respectfully submitted,

Temple Bayliss, *President*

Recent Gifts to the Society

Jay Wright	New York	\$100
American Legion	Goochland	\$100

Welcome New Members

The Society is pleased to welcome these new members:

Sam & Sherry Kidd	TX
Maria & Peter Rippe	Manakin Sabot

GOOCHLAND COUNTY HISTORICAL SOCIETY 2006 MEMBERSHIPS

JAMES RIVER

Temple & Lynn Bayliss
David Wilson Curd

BYRD CREEK

David & Susan Halla
Jerri Marx
John & Sallie Russell
Jane & Bob Spilman

GOLD MINE

Mr. & Mrs. William Abeloff
Louise C. Boggs
Knight & Linda Bowles
Mr. & Mrs. Austin Brockbrough, III
Dr. & Mrs. Charles Caravati Jr.
Mrs. John del Cardayre
Don Charles
Debra & Larry Douglas
Mr. & Mrs. R. F. Duntley
Mr. & Mrs. James W. Eads
Julia & Van Gallier
Mr. & Mrs. James Garrant
Richard Heisel
Alma Anita Jones
Mr. & Mrs. Paul Klinefelter
Lane Homes & Remodeling
Dr. & Mrs. David MacMillan
Mr. & Mrs. John L. McElroy Jr.
Mr. & Mrs. Randolph McElroy
William & Virginia Mims
Joy & John Nevin
Sandra & Gerry Nuckols
Mr. & Mrs. William Poston
Sue & Frank Reichel
Mary Parrish Renner
Dr. William A. Robertson
Mr. & Mrs. Richard A. Sage
Jerrold & Ann Markel Samford
Mr. & Mrs. Paul H. Saunders
Bob & Phyllis Silber
Mr. & Mrs. Earl C. Truett
Mr. & Mrs. John Twombly, IV
Earl & Louise Thompson
Mr. & Mrs. Harry Warthen, III
Mr. & Mrs. Patrick W. Williams

COURTHOUSE

Will Andersen
Mr. & Mrs. Peter C. Bance
Dan & Susan Bechter
Louise Boggs
Betty Henley Bowman
Mrs. William F. Bremner
Mr. & Mrs. Craig B. Bright
Eva Tashjian Brown
Mr. & Mrs. William Burton
Ellen Rolston Cabell
Laura Lee & Ted Chandler
Howard & Nell Cobb
Mr. & Mrs. Richard Cobbs
Dorothy Conner
Betsy Cragwall
Mr. Charles L. Crowl
Rebecca & James Davis
Gary L. Denton
Andrew & Claire Donnelly
Maj Gen & Mrs. A. M. Egeland
Mr. & Mrs. Morton Eggleston, Jr.
Steve & Pat Fleming
Mr. & Mrs. B.C. Ford, Jr.
Ann Frayser
Elsie Gathright
Michael & Dottie Gleason
Mr. & Mrs. Randall L. Hagan
Mr. & Mrs. Herbert Hargroves
Howard & Eva Henley
Gloria Hintz
Peggy Hite
Mr. & Mrs. Gerald Hudepohl
Grayson & Revere Johnson
Dr. & Mrs. Manikoth Kurup
David Lee & Toni Cleveland
Sandra Lockhart
Diane & Michael Luczkovich
Mrs. Isabella T. Lynn
W. R. Marsh
Mr. & Mrs. Robert R. McKaig, Jr.
Johnny & Karen McLaughlin
Mr. & Mrs. Preston D. Perrin
Carol & Bill Pipes
Mr. & Mrs. David Plageman
Douglas W. Price
Maria & Peter Rippe
Jane Garrant Roane
Tom & Ann Rockecharlie
John & Patsy Rowland
Mr. & Mrs. Charles Satterfield

Catherine Southworth

Millie Spevak
Shirley Knibb Strong
Mr. & Mrs. Walton St. Clair, Jr.
Ann A. Stuckey
James F. Stutts
Harry & Elizabeth Sutcliffe
Sherry Taylor
Mr. Clay Utley
Mr. Hays T. Watkins
Betty Weinberg
Mr. & Mrs. Charles N. White Jr.
Mr. & Mrs. Ennion Williams, Jr.
Dr. & Mrs. Gary R. Zeevi

BUSINESS

Mr. & Mrs. Meredith A. Alvis
Mr. John W. Chenault, AIA
Alfred J. Dickinson, Inc.
Mr. & Mrs. Ken Joyner
David & Louise Martin
Mr. & Mrs. James Parker
Dr. Harriet Phillips

TUCKAHOE CREEK

Elizabeth J. Adams
Minnie Alvis
Eleanore M. Andrews
Dr. John A. Arness
Virginia Vanpoole Atwell
Mr. & Mrs. Daniel Balkenbush
Mr. & Mrs. John Bauhan
William & Martha Bellomy
Anne & Bobby Bishop
Mrs. John D. Blackwell
Mr. & Mrs. Dan Booten
Ricky & Shirley Bonovitch
Hilary Bowles
Nancy Bowles
Mr. & Mrs. Henry J. Brissette
Col. & Mrs. Floyd Callihan
Kenneth & Geneva Campbell
Mary J. Campbell
Mrs. J. C. Carter
June Clark Chapek
Nancy Chasca
Mr. & Mrs. Charles W. Cheek
Virginia & Charles Chewning

Joseph & Lillie Childress
Mr. Douglas H. Christie
Mrs. Toler R. Clarke
Mr. Willis Cobb
Constance Combs
Mr. & Mrs. Charles Corbin
Dr. & Mrs. Kenneth Cummings
Gloria Daniel
Patricia Davies
Katherine Davison
James & Betty Dirks
Isabelle Duke
Dr. & Mrs. Robert K. Duley
Mr. & Mrs. Andrew Dykers, Jr.
Warren (Bart) Eib, Jr.
Shari Eichler
Mr. & Mrs. John Elam, Jr.
Mr. & Mrs. Thomas B. Fairburn
Capt. & Mrs. Ernest W. Fergusson
John & Terry Festa
Mr. & Mrs. Stephen Fetrow
Vernon & Gloria Fleming
Betty Jo Fletcher
Faith Flythe
Mrs. Margaret M. Franklin
Dr. & Mrs. Allen Frey
Jo Garey
Thelma A. Gathright
K. W. Gooch & Miriam Schulman
Mr. Augustus Turpin Granger
Mr. Irving M. Groves, III
Mrs. Jesse C. Grubbs
Karl & Anne Gunther
Mr. John R. Haden
Mrs. Stuart Haden
Mr. & Mrs. Arthur Hall Jr.
Diane W. Halley
Linda Hardwick
Nancy & Herbert Hargroves
Leroy Hart
Shirley Stertz Hawn
Earl & Lois Henley
Kay & Joe Higgins
Mary Elizabeth Hodges
James & Nancy Hodges
Joan L. Hoggatt
Dr. Henry D. Holland
Barbara D. Hughes
Mr. & Mrs. Charles Jackson
Sam & Denise Jenkins
Mr. & Mrs. William T. Jewell
Valerie & Larry Johnson
Mr. & Mrs. Scott Johnson
Lt. Col. & Mrs. Edward Jordan
Martha Alice Kay
Dr. & Mrs. Murad Kerneklian

Kathleen Kilpatrick
Karen Kline
Dorothy D. Koch
Carol Davis Kracht
Ruth Ann & Henry Kramer
Mrs. Ann Page Kyle
Jeff & Mary Scales Lawson
Mr. James H. Layne
Dr. Preston H. Leake
Mr. Overton L. Ligon
Joe & Laura Logan
N. Gordon Lohr
David & Charlotte Loving
Marie & James Mabry
Mrs. Martin Markowitz
Catherine Combs Marsh
David Marshall
Ruby S. Martin
Pat & Jack Martin
Jackie and Hatley Mason
Jenie & James Mathews
Charles & Alice Matuszak
Janet B. McEachern
BG Charles D. McGuire
W. Rogers Meador
Barbara Mellor
William & Terese Memmer
Sydney Clark Menger
Judith Johnson Metz
Marianne Miller
David & Becky Mims
Ellis O. Moore
Mr. & Mrs. J. Richard Morris
Jacqueline & Robert Morsink
Mr. Ernest E. Newton
Mr. & Mrs. Richard L. Nicholas
Mrs. Dolores T. Niewenhouse
Leota & Douglas Nuckols
Mr. & Mrs. Ronnie F. Nuckols
Virginia Nuckols
John & Diana O'Connor
Susie & George Pace
Hilda A. Parrish
Ronnie Payne
Angelene Pell
C.T. & Sharon Perdue
Paula & Charles Phillips
Mr. James P. Pitts
Dianne Pollock
Louisa Preston
Mr. Richard Primmer
George & Betty Pritchard
Sophia H. Pryor
William & Ruth Quarles
Mary C. Ragland
Thomas & Donya Ransom

Mr. & Mrs. Beverley Ratcliffe
Dorothy L. Reavis
Maxine Redford
Mr. Charles Reynolds
Virginia Richardson
Edith H. Richmond
Dot & Don Robelen
Peter & Patricia Roughton
Mr. & Mrs. John B. Russell
Mr. & Mrs. Joseph H. Scales
Donna Scott
Mrs. Robert W. Seidensticker
Susan B. Shadis
Mrs. Susan P. Shames
Mr. & Mrs. William Sheppard
Henry & Kitty Shield
Randall Silber
Fred & Paula Sorrell
Shirley Sprouse
Wallace & Mary Lou Sterling
Mary Jane & Mickey Stokes
Mr. & Mrs. William Street
William H. Street, III
George & Shirley Sydnor
Mr. & Mrs. Gerald Talley
Mary Lee Tatum
Helen Raye Thrasher
Beverly Thurston
Lt. Col & Mrs. Shane Tippet
Richard & Linda Toler
Terry Starke Tosh
Mrs. John A. Trice, Jr
Mr. & Mrs. W. T. Tucker
Eleanor Lee Turner
Miriam Knibb Tyrie
Becky Van Brackle
David & Jane Vaughan
Dr. Bruce Venter
Deidre & Sebastian V'lcker
Margaret Henley Walker
C. Southall Wallace
Mr. & Mrs. George Walsh
Mr. & Mrs. Robert A. Warwick
Mr. & Mrs. W. H. Webb
Mr. & Mrs. Benjamin Weimer, Jr.
Mrs. Richard P. Wesley
Bob & Monti G. Weston
Edith R. Wheedleton
Jill & Andrew White
Lonnie & Nettie M. White
Beverly & Fritz Whittington
Colleen & Bill Williams
Mr. & Mrs. Edwin B. Wilson
Dowell & Ella Wood
Mrs. Mary L. Wood
Wendy Woods

Richard D. Woodward
Joseph & Gillian Wynne
Mr. & Mrs. Don Young
Mr. & Mrs. Frank Yurek

LIFE MEMBERS

John S. Allred
Mr. & Mrs. Earl Anderson
Mr. & Mrs. James V. Anderson
Maj. & Mrs. Henry Barger
Miss Louise Boggs
Martha D. Bolling
Mr. & Mrs. Raymond E. Bowles
Mr. & Mrs. Bowlman Bowles Jr
Dr. James H. Bowles
Priscilla Cabell
Mrs. Royal E. Cabell, Jr.
Mrs. Wayne C. Campbell
Mr. James P. Carreras, Jr.
Mr. & Mrs. Dixon W. Christian
Mr. & Mrs. J. Harwood Cochrane
Mr. Felix Collier
Mr. & Mrs. Ollie M. Dodge
Lou & Ed Dooley
Dr. & Mrs. Leo J. Dunn
Lucy & Hugh Edmunds
Joan C. Ferrell
Mr. & Mrs. Alexander Fisher, Jr.
Mrs. William E. S. Flory
Mrs. Wendell P. Flynn
Mr. & Mrs. Bruce Fowler
Mr. & Mrs. John Gallahan
Carolyn Gathright
The Goochland Gazette
Mrs. Robert L. Gooch
Mr. & Mrs. Leigh S. Gordon
Mr. & Mrs. Page A. Gordon
Mr. & Mrs. James T. Gottwald
Mr. & Mrs. Bruce C. Gottwald
Mr. & Mrs. F. D. Gottwald, Jr.
Mrs. J. Tyler Hamner
Mr. Robert V. Hatcher
Mr. & Mrs. Malcolm Kalman
Mrs. Robert D. Kilpatrick
Mr. & Mrs. P. Owen Lanier, II
Mr. & Mrs. Edward Lawton
Mr. & Mrs. Frank Lennon
Mrs. Thomas M. Martin
Mr. & Mrs. Blair Massey
Mr. & Mrs. James P. Massie, Jr.
Mr. Glen McLaughlin
Mr. Thomas Garnett Morehead
Mr. & Mrs. J. Garnett Nelson
Mr. & Mrs. John K. Payne

Mrs. Robert S. Preston, Jr.
Mr. & Mrs. Dennis A. Pryor
Mr. John J. Purcell, Jr.
Julia A. Rader
Myrtle T. Ragland
Mrs. W. T. Reed, III
Dr. & Mrs. Richard R. Reynolds
Mr. & Mrs. C. B. Robertson, III
Mr. & Mrs. Gary Rogliano
Mr. W. Thomas Rutledge, Jr. Esq.
Carol Salmon
Mr. & Mrs. R. Strother Scott
Mr. & Mrs. H. B. Thomson, III
Mr. Thomas R. Towers
Mr. Thomas H. Walker
Mrs. Cynthia Caldwell Weglicki
Mr. & Mrs. Robert C. Williams
Mr. & Mrs. Otto Williams
Mr. & Mrs. Ambrose Woodroof
Mr. Jay B. Wright
Mr. & Mrs. John H. Wright

LIBRARIES AND INSTITUTIONS

Library of Virginia
Library of Alderman
Fairfax County Public Library
Longwood College Library
Alexandria Library
DAR Library
Dallas Public Library
Jones Memorial Library
Allen County Public Library

EXCHANGE

Janice Henshaw
Virginia Division of Historic Landmarks
Amherst Co. Museum & Historical Society
Madison Historical Society
Fluvanna Co Historical Society
Henrico Historical Society
Virginia Historical Society
Campbell Historical Society
Louisa Historical Society
Amelia County Historical Society
Albemarle County Historical Society
Scottsville Museum Historical Society
Orange County Historical Society
Hanover County Historical Society
Greene County Historical Society
Powhatan County Historical Society
Earl Gregg Swem Library
Pamunkey Regional Library

Jackson Blacksmith Shop
Richmond Printing

CONTRIBUTORS

Bonnie Agee
Lynne Brooke
Carolyn Parrish Comerford
Annie Fitch
Elizabeth Gathright
C. Hobson Goddin
Robert & Joan Grant
Bishop & Mrs. Joseph Heistand
Kirk & Leanora Johnson
Frances & James Lee
Thelma Smith
Arthur Stocker
Mary Wood

**Invite your friends to
become members in the
Historical Society.
Consider giving special
friends a gift membership.**

Membership in the Goochland County Historical Society is open to all persons who have an interest in history and preservation. You are cordially invited to join us in this exciting and fulfilling endeavor. Memberships are annual. Contributions to the Society above \$15.00 are tax deductible.

Types of Memberships

JAMES RIVER	\$500 and up
BYRD CREEK	\$250 - \$499
GOLD MINE	\$100 - \$249
BUSINESS	\$50
COURTHOUSE	\$50 - \$99
TUCKAHOE CREEK	\$25 - \$49



“From Where I Stand: Contemporary Viewpoints on Richmond’s History” GOOCHLAND COUNTY QUESTIONNAIRE

The Valentine Richmond History Center is in the process of developing a new exhibit on the history of Richmond, Virginia. Key to our planning is an attempt to incorporate the story of Richmond’s relationship to its surrounding area, including Goochland County, into our pending exhibit. To assist us with this endeavor, we ask that you please take a few moments to complete the following questionnaire. Your input will be greatly valued!

Editors Note: Space constraints kept us from printing the form with room for a reply. Answer questions on another sheet of paper or email your response to: goochlandhistory@verizon.net or thobbs@richmondhistorycenter.com

BACKGROUND INFORMATION:

Age: Race/Ethnicity: Gender:

Do you work in Richmond? Yes No How frequently do you travel to Richmond? Daily Weekly Biweekly Monthly

Why? Work Shopping Entertainment Other:

Area of Residency (Neighborhood/Township/County): Number of Years You’ve Lived In Area?:

1. What are Goochland County’s most important historic landmarks and/or places? List FIVE items, ranking them in order of importance.

2. In your opinion, what eras have been most critical to Goochland County’s history and development? (rank your top choices by numbering them 1 through 5)

- Colonial The Great Depression
- Early National World War II
- Antebellum Civil Rights Era
- Civil War Other:
- Reconstruction Other:
- Progressive Other:
- World War I

3. In your opinion, what is the nature of Goochland County’s historical connection to the city of Richmond?
What history do the two places share?

4. In your opinion, what are the most important things people, whether visitors or residents, need to know about the Richmond area and its history? List FIVE items, ranking them in order of importance.

Thank you for your input!
Please return the survey to either of the following locations:

Valentine Richmond History Center ATTN: Tameka Hobbs 1015 E. Clay Street Richmond, Virginia 23219	Goochland County Historical Society ATTN: Valentine Survey P. O. Box 602 Goochland, Virginia 23063
--	---



THE BYRD, CIRCA EARLY 1900s



DAPPER MAN & HIS DOG

Vintage Goochland

A CALENDAR...

*Created Especially to Explore Goochland's
Rich Heritage*

A PHOTOGRAPHIC COLLECTION...

*Featuring Vintage Images of Goochland's
People & Places*

A KEEPSAKE...

Depicting Goochland's Bygone Days

Shown here are some of the 15 vintage photographs
in the 2007 calendar collection.



WILLIAM MILLER AND CHILDREN



VILLAGE OF MANAKIN



"JIMMY" THE MULE AT THE MALSOM BOWLES FARM, CIRCA 1910



FIVE BASEBALL TEAM, EARLY 1900s

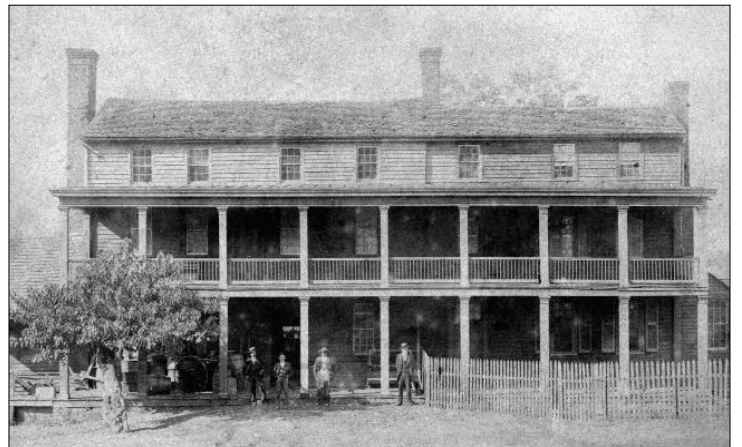

TAVERN AT GOOCHLAND COURT HOUSE, VIRGINIA

MORE CALENDAR PHOTOGRAPHS ARE IN THE SEPTEMBER NEWSLETTER.

2007 VINTAGE GOOCHLAND CALENDAR ON SALE NOW - \$7 each. Special offer - 5 calendars \$30.

This specially created calendar is unique to Goochland County. It is beautifully illustrated with 15 sepia-toned photographs suitable for framing. The size is 11" by 17" hanging. You may purchase calendars at the Society's Museum Shop, or from our website at www.goochlandhistory.org, or order by mail. To order by mail, please send your name, complete mailing address, daytime telephone number, and a check to include the order amount plus 15% of the order amount for shipping and handling. Please make checks payable to the Goochland County Historical Society. Thank you for supporting the Goochland County Historical Society.

Society Phone & Fax
(804) 556-3966

Visit the Society's Website
www.goochlandhistory.org

E-mail the Society
goochlandhistory@verizon.net

Winter hours (October - March) are:
Wednesday - Friday, 10:00 a.m. - 3:00 p.m.,
or by appointment. Those traveling long
distances should call the Society to confirm
it will be open that day. (804) 556-3966

Visit the Goochland Historical Society
The Society's headquarters are located a
half mile east of the Goochland Courthouse
at 2875 River Road West (Route 6).

Goochland County Historical Society
P. O. Box 602
Goochland, Virginia 23063

Nonprofit Org.
U.S. Postage
PAID
Goochland, VA
Permit No. 19



Goochland County Historical Society

Phyllis Silber, *Executive Director*

BOARD OF DIRECTORS 2006

Temple Bayliss, *President*

Sharon Perdue, *1st Vice President*

Sebastian Volcker, *2nd Vice President*

Louise Thompson, *Secretary*

Fred Sorrell, *Treasurer*

Betty Eades

Howard Cobb

Morton Eggleston

Kay Higgins

Jeffrey Mabry

Louisa Preston

Douglas Price

George Pritchard

Frances Truett

John Twombly IV

Carol Salmon, *Archivist*

Marty MacMillan, *President Emeritus*

John M. Williamson, Esq., *Registered Agent*

NOMINATING COMMITTEE PRESENTS NEW SLATE OF OFFICERS

Louise Thompson, *Chair*, Sebastian Volcker, Mort Eggleston, and Temple Bayliss served on the 2006 nominating committee. The following slate is recommended for election:

2007 Directors:

Ed Wilson

Carolyn Parrish Comerford

1st Vice President (Programs)

Jackie Morsink

Secretary

Ruth Quarles

Voting will take place at the annual meeting in December.