



GOOCHLAND COUNTY HISTORICAL SOCIETY

Founded May 1, 1968

DECEMBER MEETING HONORS JOE AND ROSELLE SCALES



Roselle and Joe Scales

Joe and Roselle Scales, both former presidents of the Society, were guests of honor at the December meeting of the Historical Society held at the Library of Goochland. They were presented with a tray engraved with their years of service as well as a tribute to their hard work on behalf of the Society. Letters from members who couldn't attend the meeting were read by Society President, Temple Bayliss. Greg Wolfrey, County Administrator, brought greetings from the Goochland County Board of Directors. The Goochland Garden Club co-hosted the event. Society Board members Polly Anderson and Katherine James were in charge of the arrangements for the meeting. More than 80 people were in attendance.



Society president, Temple Bayliss



Sophia Pryor and Lee Turner, Goochland Clerk



Jackie Morsink (rear), Martha Robertson, Joe Scales and Steve Flemming



Scales' daughter Mary and Carol Salmon



Louise Thompson, Louisa Preston, Joe Scales, Frances Truett, Roselle Scales, Sharon Perdue, Temple Bayliss, Betty Eads

Photos by Sandie Warwick

MESSAGE FROM THE PRESIDENT

The Society not only had a good year but has ended up in the black. We had spring, fall, and December programs of which we can be proud. The meeting at the Second Union Baptist Church explored the work of philanthropist Julius Rosenwald, truly a hero for all time. The meeting also showed that Goochland's Black Community was quick to take advantage of Rosenwald's help and to fulfill his educational vision. Our meeting at Ben Dover Plantation featured, Alan Pell Crawford the author of *Unwise Passions*, who, as he did before for this Society, gave delightful insights into 18th century life and the later years of Thomas Jefferson. I am looking forward to his book on Jefferson's retirement years. Our Christmas party honoring Roselle and Joe Scales is described elsewhere in this newsletter.

The Society's publications were a source of special pleasure. We owe Doug Price a huge debt, not only for the creation of his Calendar, but also for his intense effort in the production of all of our publications. We also have to thank Fred Sorrell for preparing the Index to the Douglas Register, which is indispensable to anyone looking for 18th century ancestors in Goochland. I also want to thank Jackie Morsink, our hard working editor, who produced a Magazine I was proud of.

Our facilities are in good shape with the recent addition of a security system to help safeguard our increasingly valuable collection. Along with other improvements, it was installed under Dr. George Pritchard the chairman of the House and Grounds committee.

There is a lot that goes on at the Society, including services to many visitors who want to trace their families or look up the origins of their land, our publishing work, and the archiving of documents and objects. This cannot happen without the work of our volunteers. Their work is always much appreciated. The Society also owes a great debt to Marty McMillan who, although she retired from the board at the end of the year, remains as Chairperson for the volunteers and Co-Chair of the House Tour.

Looking forward to next year we are already have a strong line-up of programs, beginning with a meeting at Rock Castle

in May, a Magazine which should be out by early March. I also have every hope for a 2007 calendar as well as a house tour which is now being designed by Marty and Kay Higgins. Later in the year we expect to invite all our volunteers on an expedition to a historic site outside the County.

Beyond these traditional operations of the Society, I hope that your Society's board will take a hard look at least two projects each of which may require special purpose fundraising on their own. One of these is the restoration of the Jail to something like its condition when it was a jail. I think it can become a fascinating if somewhat gloomy place to visit which will help attract visitors to our historic court house complex. This restoration would take place after the movement of most of the displays now stored there to the new County Administration Building.

I understand that there may have once been a town crier's stand somewhere between the jail and the courthouse itself. I hope we will be able to document the existence of this stand, to determine where it was and to look at the feasibility of re-establishing it.

Another project is one in which I hope the Society will take a helping hand rather than a primary role. I hope we will be able to assist the Second Union Baptist Church with the restoration of the Rosenwald school on its grounds. That is the school featured in our spring meeting. It has just been recognized as a Virginia Historic Landmark at the last meeting of the Historic Landmarks Commission, which will pave the way for installing a State historical marker. This building is close to the condition it was in as a school and represents thousands of similar schools throughout the South. In this project our community has an opportunity to preserve a building of extraordinary interest.

Finally, I want to express my appreciation to our tireless Executive Director, Phyllis Silber, who makes everything the Society does possible and who comes up with the ideas that make working with it exciting.

Sincerely,

Temple Bayliss, *President*

Jamestown 2007

The County of Goochland has been officially registered with the **Virginia 2007 Community Program**. Jonet Prevost White from the Goochland County Office of Community Development and Phyllis Silber, Director of the Goochland County Historical Society, collaborated to submit the application. They will serve as Co-Chair of the committee and are working with the Chamber of Commerce and the Office of Economic Development. The County has received official recognition from the Governor's office as well as a Jamestown 2007 flag which will hang in the Administration building.

The focus of program is to commemorate the founding of Jamestown and America's 400th anniversary in 2007 by encouraging counties to create legacy projects which will benefit their citizens.

One project is already underway with the vintage photograph exhibit which hangs in the new Administration building. This exhibit will be expanded with panels depicting Goochland's rich history and small scale models of houses and buildings in the County. A special day of celebration is being considered as well.

GOOCHLAND COUNTY HISTORICAL SOCIETY 2005 MEMBERSHIPS

JAMES RIVER

Temple & Lynn Bayliss
David Wilson Curd

BYRD CREEK

Jane & Bob Spilman

GOLD MINE

Mr. & Mrs. William Abeloff
Will Andersen
Mr. & Mrs. Robert P. Black
Knight & Linda Bowles
Eva Tashjian-Brown
Dr. & Mrs. Charles Caravati Jr.
Mrs. John del Cardayre
Debra & Larry Douglas
Mr. & Mrs. R. F. Duntley
Mr. & Mrs. James W. Eads
Julia & Van Gallier
Mr. & Mrs. Randall L. Hagan
Richard Heisel
Alma Anita Jones
Mr. & Mrs. Paul Klinefelter
Dr. & Mrs. David MacMillan
Jerri F. Marx
Mr. & Mrs. John L. McElroy Jr.
William & Virginia Mims
Mr. & Mrs. Richard A. Sage
Jerrold & Ann Markel Samford
Mr. & Mrs. Paul H. Saunders
Bob & Phyllis Silber
Mr. & Mrs. John Twombly, IV
Mr. & Mrs. Patrick W. Williams
Mr. & Mrs. Randolph McElroy
Joy & John Nevin

COURTHOUSE

Mr. & Mrs. Meredith A. Alvis
Mr. & Mrs. Peter C. Bance
Louise Boggs
Mrs. William F. Bremner
Mr. & Mrs. Craig B. Bright
Ellen Rolston Cabell
Laura Lee & Ted Chandler
Don Charles
Howard & Nell Cobb
Mr. & Mrs. Thomas Cobbs
Mr. Charles L. Crowl
Rebecca & James Parker Davis

Gary L. Denton
Maj Gen & Mrs. A. M. Egeland
Mr. & Mrs. Morton Eggleston, Jr.
Steve & Pat Fleming
Mrs. Anne W. Frayser
Elsie P. Gathright
Michael & Dottie Gleason
Mr. C. Hobson Goddin
Robert & Joan Grant
Karl & Ann Gunther
Mr. & Mrs. Herbert Hargroves
Gloria Hintz
Mr. & Mrs. Gerald Hudepohl
Grayson & Revere Johnson
Dr. & Mrs. Manikoth Kurup
Mr. & Mrs. Michael Luczkovich
Mrs. Isabella T. Lynn
W. R. Marsh
Mr. W. Rogers Meador
Sharon & C.T. Perdue
Mr. & Mrs. Preston D. Perrin
Mr. and Mrs. William Pipes
Mr. & Mrs. David Plageman
Mr. & Mrs. L. W. Richardson
Tom & Ann Rockecharlie
John & Patsy Rowland
Mr. & Mrs. Charles Satterfield
Mrs. Thelma Smith
Mr. & Mrs. Walton St. Clair, Jr.
Mr. & Mrs. William Street
Ann A. Stuckey
James F. Stutts
Harry & Elizabeth Sutcliffe
George & Shirley Sydnor
Sherry Taylor
Mr. & Mrs. James T. Taylor
Mr. & Mrs. Earl Thompson
Mr. Clay Utley
Ms. Becky Van Brackle
Dr. Bruce Venter
Mr. & Mrs. Harry J. Warthen, III
Mr. Hays T. Watkins
Mr. & Mrs. Charles N. White Jr.
Mr. & Mrs. Ennion J. Williams, Jr.
Dr. & Mrs. Gary R. Zeevi

BUSINESS

Mr. John W. Chenault, AIA
Alfred J. Dickinson, Inc.
LaneHomes&Remodel, Inc.
P.E. Turner & Co., Ltd.
Mr. & Mrs. James Parker
Dr. Dee Phillips
Mr. & Mrs. Earl C. Truett

TUCKAHOE CREEK

Ms. Elizabeth J. Adams
Minnie Alvis
Ms. Eleanore M. Andrews
Dr. John A. Arness
Mr. & Mrs. Daniel Balkenbush
Mr. & Mrs. John Bauhan
Mr. Dan & Ms. Susan Bechter
Mr. William & Mrs. Martha Bellomy
Anne & Bobby Bishop
Mrs. John D. Blackwell
Mr. & Mrs. Dan Booten
Nancy Bowles
Betty H. Bowman
Mr. & Mrs. Henry J. Brissette
Lynne M. Brooke
Mr. & Mrs. William B. Burton
Col. & Mrs. Floyd Callihan
Kenneth & Geneva Campbell
Mary J. Campbell
Mrs. J. C. Carter
June Clark Chapek
Ms. Nancy Chasca
Mr. & Mrs. Charles W. Cheek
Virginia & Charles Chewning
Joseph & Lillie Childress
Mr. Douglas H. Christie
Mrs. Toler R. Clarke
Mr. Willis Cobb
Constance Combs
Carolyn Parrish Comerford
Mr. & Mrs. Charles Corbin
Miss Sarah Elizabeth Cragwall
Gloria Daniel
Katherine Davison
Mr. James & Mrs. Betty Dirks
Andrew J. Donnelly
Isabelle Duke
Dr. & Mrs. Robert K. Duley
Mr. & Mrs. Andrew Dykers, Jr.
Warren (Bart) Eib, Jr.
Mr. & Mrs. John Elam, Jr.
Mr. & Mrs. Thomas B. Fairburn
Capt. & Mrs. Ernest W. Fergusson
John & Terry Festa
Mr. & Mrs. Stephen Fetrow
Annie Laurie Fitch
Vernon & Ann. Fleming
Ms. Betty Jo Fletcher
Mr. & Mrs. Bertram C. Ford
Mrs. Margaret M. Franklin
Dr. & Mrs. Allen Frey
Jo Garey
James Garrant
Thelma A. Gathright

T. M. & Elizabeth C.. Gathright
Mr. Augustus Turpin Granger
Mr. Irving M. Groves, III
Mrs. Jesse C. Grubbs
Mr. John R. Haden
Mrs. Stuart Haden
Mr. & Mrs. Arthur Hall Jr.
Ms. Diane W. Halley
Leroy Hart
Shirley Stertz Hawn
Rev. & Mrs. Joseph Heistand
Mr. & Mrs. Earl H. Henley
Howard & Eva Henley
Kay & Joe Higgins
Ms. Mary Elizabeth Hodges
Mr. & Mrs. James Hodges
Ms. Joan L. Hoggatt
Dr. Henry D. Holland
Barbara D. Hughes
Mr. & Mrs. Charles Jackson
Sam & Denise Jenkins
Mr. & Mrs. William T. Jewell
Valerie & Larry Johnson
Kirk & Leanora Johnson
Mr. & Mrs. Scott Johnson
Lt. Col. & Mrs. Edward Jordan
Mr. & Mrs. Ken Joyner
Martha Alice Kay
Dr. & Mrs. Murad Kerneklian
Karen Kline
Dorothy D. Koch
Carol Davis Kracht
Ruth Ann & Henry Kramer
Mrs. Ann Page Kyle
Mr. James H. Layne
Dr. Preston H. Leake
Frances & James Lee
Mr. Overton L. Ligon
Joe & Laura Logan
Mr. David M. Loving
Marie & James Mabry
Mrs. Martin Markowitz
Catherine Combs Marsh
David & Louise Martin
Ruby S. Martin
Pat Martin
Jackie and Hatley Mason
Jeanie & James Mathews
Charles & Alice Matuszak
Janet B. McEachern
Mr. & Mrs. Charles D. McGuire
Mr. & Mrs. Robert R. McKaig, Jr.
Barbara Mellor
William & Terese Memmer
Mrs. Judith Johnson Metz
Ms. Marianne Miller
David & Becky Mims
Mr. Ellis O. Moore
Mr. & Mrs. J. Richard Morris
Jackie & Bob Morsink
Mr. Ernest E. Newton

Mr. & Mrs. Richard L. Nicholas
Mrs. Dolores T. Niewenhouse
Virginia Nuckols
Mr. & Mrs. Ronnie F. Nuckols
John & Diana O'Connor
George F. & Ann P. Pace
Hilda A. Parrish
Mr. James Patton
Ronnie Payne
Angelene Pell
Paula & Charles Phillips
Mr. James P. Pitts
Dianne Pollock
Mr. & Mrs. William G. Poston
Louisa Preston
Douglas & Linda Price
Mr. Richard Primmer
George & Betty Pritchard
Sophia H. Pryor
William & Ruth Quarles
Mary C. Ragland
Mr. & Mrs. Beverley Ratcliffe
Dorothy L. Reavis
Maxine Redford
Mr. Charles F. Reynolds
Edith H. Richmond
Mr. & Mrs. Donald M. Robelen
Dr. & Mrs. William A. Robertson
Neal & Nancy Rogers
Peter & Patricia Roughton, Jr.
Mr. & Mrs. John B. Russell
Mr. & Mrs. Joseph H. Scales
Donna Scott
Mrs. Robert W. Seidensticker
Susan B. Shadis
Mrs. Susan P. Shames
Mr. & Mrs. William Sheppard
Henry & Kitty Shield
Mr. & Mrs. Eric L. Sikes
Fred & Paula Sorrell
Catherine Southworth
Millie Spevak
Ms. Shirley Sprouse
Mr. & Mrs. Wallace R. Sterling
Mr. Arthur F. Stocker
Mary Jane & Mickey Stokes, Jr.
Shirley Knibb Strong
Mr. Paul Sutro
Mr. & Mrs. Gerald Talley
Mary Lee Tatum
Beverly Thurston
Lt. Col & Mrs. Shane Tippett
Richard & Linda Toler
Mr. & Mrs. Edward C. Tosh
Mrs. John A. Trice, Jr.
Mr. & Mrs. W. T. Tucker
Dr. & Mrs. William Tunner
Eleanor Lee Turner
Miriam Knibb Tyrie
Deidre & Sebastian Völcker
Margaret Henley Walker

C. Southall Wallace
Mr. & Mrs. George Walsh
Mr. & Mrs. Robert A. Warwick
Mr. & Mrs. W. H. Webb
Mr. & Mrs. Benjamin Weimer, Jr.
Ms. Betty Weinberg
Mrs. Richard P. Wesley
Bob & Monti G. Weston
Ms. Edith R. Wheelleton
Lonnie & Nettie M. White
Beverly & Fritz Whittington
Colleen & Bill Williams
Mr. & Mrs. Edwin B. Wilson
Dowell & Ella Wood
Mrs. Mary L. Wood
Wendy Woods
Mr. Richard D. Woodward
Joseph T. Wynne
Mr. & Mrs. Don Young
Mr. & Mrs. Frank Yurek

LIFE MEMBERS

John S. Allred
Mr. & Mrs. Earl Anderson
Mr. & Mrs. James V. Anderson
Maj. & Mrs. Henry Barger
Miss Louise Boggs
Martha D. Bolling
Mr. & Mrs. Raymond E. Bowles
Mr. & Mrs. Bowlman Bowles Jr
Dr. James H. Bowles
Priscilla Cabell
Mrs. Royal E. Cabell, Jr.
Mrs. Wayne C. Campbell
Mr. James P. Carreras, Jr.
Mr. & Mrs. Dixon W. Christian
Mr. & Mrs. J. Harwood Cochrane
Mr. Felix Collier
Mr. & Mrs. Ollie M. Dodge
Dr. & Mrs. Leo J. Dunn
Lucy & Hugh Edmunds
Joan C. Ferrell
Mr. & Mrs. Alexander Fisher, Jr.
Mrs. William E. S. Flory
Mrs. Wendell P. Flynn
Mr. & Mrs. Bruce Fowler
Mr. & Mrs. John Gallahan
Ms. Carolyn Gathright
The Goochland Gazette
Mrs. Robert L. Gooch
Mr. & Mrs. Leigh S. Gordon
Mr. & Mrs. Page A. Gordon
Mr. & Mrs. James T. Gottwald
Mr. & Mrs. Bruce C. Gottwald
Mr. & Mrs. F. D. Gottwald, Jr.
Mrs. J. Tyler Hamner
Mr. Robert V. Hatcher
Mr. & Mrs. Malcolm Kalman
Mrs. Robert D. Kilpatrick

Mr. & Mrs. P. Owen Lanier, II
 Mr. & Mrs. Edward Lawton
 Mr. & Mrs. Frank Lennon
 Mrs. Thomas M. Martin
 Mr. & Mrs. Blair Massey
 Mr. & Mrs. James P. Massie, Jr.
 Mr. Glen McLaughlin
 Mr. Thomas Garnett Morehead
 Mr. & Mrs. J. Garnett Nelson
 Mr. & Mrs. John K. Payne
 Mrs. Robert S. Preston, Jr.
 Mr. & Mrs. Dennis A. Pryor
 Mr. John J. Purcell, Jr.
 Miss Julia A. Rader
 Mrs. Myrtle T. Ragland
 Mrs. W. T. Reed, III
 Dr. & Mrs. Richard R. Reynolds
 Mr. & Mrs. C. B. Robertson, III
 Mr. & Mrs. Gary Rogliano
 Mr. W. Thomas Rutledge, Jr. Esq.
 Carol Salmon
 Mr. & Mrs. R. Strother Scott
 Mrs. W. N. Street
 Mr. & Mrs. H. B. Thomson, III
 Mr. Thomas R. Towers
 Mr. Thomas H. Walker
 Mrs. Cynthia Caldwell Weglicki
 Mr. & Mrs. Robert C. Williams
 Mr. & Mrs. Otto Williams
 Mr. & Mrs. Ambrose Woodroof
 Mr. Jay B. Wright
 Mr. & Mrs. John H. Wright

LIBRARIES AND INSTITUTIONS

Alexandria Library
 Allen County Public Library
 Dallas Public Library
 DAR Library
 Fairfax County Public Library
 Jones Memorial Library
 Library of Virginia Library
 Longwood College Library
 Periodicals Library of Alderman

EXCHANGE

Albemarle County Historical Society
 Amelia County Historical Society
 Amherst County Museum & Historical Society
 Campbell County Historical Society
 Fluvanna County Historical Society
 Greene County Historical Society
 Hanover County Historical Society
 Henrico Historical Society
 Huguenot Society of America
 Jackson Blacksmith Shop,
 Jeff & Jackie Mabry
 Janice Henshaw
 Louisa County Historical Society
 Madison County Historical Society
 Orange County Historical Society
 Pamunkey Regional Library
 Powhatan County Historical Society
 Richmond Printing, Betty & Bob Salmons
 Scottsville Museum Historical Society
 Ser Dept/Earl Gregg Swem Library
 Virginia Division of Historic Landmarks
 Virginia Historical Society

WELCOME RECENT NEW MEMBERS!

INCLUDED IN THE MEMBERSHIP LIST ARE THE NAMES OF THESE NEW MEMBERS WHO JOINED THE SOCIETY SINCE THE SEPTEMBER ISSUE OF THE NEWSLETTER

Minnie Alvis, *Goochland*
 Campbell County Historical Society
 Howard Cobb, *Manakin*
 Debra & Larry Douglas, *TX*
 James Garrant, *MD*
 Michael & Dottie Gleason, *NV*
 Huguenot Society of America
 Valerie & Larry Johnson, *Goochland*
 Maxine Redford, *Richmond*
 Gordon Thurston and Beverly Thurston,
Crozier
 John Twombly, *Manakin Sabot*
 Bill & Colleen Williams, *Goochland*

Invite your friends to become members in the Historical Society. Consider giving special friends a gift membership.

Membership in the Goochland County Historical Society is open to all persons who have an interest in history and preservation. You are cordially invited to join us in this exciting and fulfilling endeavor. Memberships are annual. Contributions to the Society above \$15.00 are tax deductible.

Types of Memberships

JAMES RIVER	\$500 and up
BYRD CREEK	\$250 - \$499
GOLD MINE	\$100 - \$249
COURTHOUSE	\$50 - \$99
TUCKAHOE CREEK	\$25 - \$49
BUSINESS	\$50

It's A Family Affair

Volunteer Eleanore Andrews recently noticed three ladies standing in front of the picture of station master Harvey Ransone which hangs in the new administration building. Eleanore inquired about their interest in the photograph and learned they were relatives. Toler Ransone Clarke (*below*) is the daughter of Harvey Ransone. She was delighted to see the picture of her father on display. She stills wears the same ring on her raised hand that her father is wearing in the photograph. The ring was made from gold from a Tabscott mine in Goochland. Toler now lives in Richmond but maintains her membership in the Historical Society. Traveling with Toler that day was her sister-in-law Irene Ransone and cousin Sue Honesty (*bottom photo*).



Toler Ransone Clark

Photos by Eleanore Andrews



Toler Ransone Clark's sister-in-law Irene Ransone and cousin Sue Honesty

Recent Gifts to the Historical Society

Eleanor Andrews	Photographs taken at the exhibit in the County Administration Building
Ralph Higgins	Bottle collection from Powell's Tavern
Douglas Price	Complete set of The Museum of the Confederacy Newsletters starting with the Spring 1999 issue and ending with the last newsletter published by the museum, the Spring 2005 issue
Sophia Pryor	The Pryors in America 1790-1997
A. Dix Stephens	Stephens and Allied Families, Vols 1 & 2
Lorraine (Betty) Fielder Waddill & Laura Fielder Crews	Pictures of T. Brady Saunders at Mount Bernard

Antislavery Program Announcement

Quakers, African Americans, Antislavery, and the Underground Railroad in the Mid-Atlantic Region
February 4, 2006, 2-4 p.m., No fee

In recent years, historians have found that a significant number of Quakers, African Americans, and others in the mid-Atlantic region were actively working to end slavery through a variety of strategies and tactics. Their findings shed new light on abolitionism and the coming of the civil war. This informal conference will allow historians from several states to collaborate further and discuss their research and interpretations with the public. Presenters will include Glenn Crothers, University of Louisville and the Filson Historical Society; Christopher Densmore, Friends Historical Library, Swarthmore College; Deborah Lee, Virginia Foundation for the Humanities; Jenny Masur, National Park Service, National Underground Railroad Network to Freedom Program; and Bronwen Souders, Waterford Foundation. For further information, call Jenny Masur at (202) 619-7136.

Thomas Balch Library in Leesburg, Virginia, is the sponsor and location of the conference. The library is a research facility in the National Park Service National Underground Railroad Network to Freedom Program.

Thomas Balch Library, 208 W. Market Street,
Leesburg, Virginia 20176 • Phone: (703) 737-7195
Website: <http://www.leesburgva.gov/services/library/>

SELECT GOOCHLAND COUNTY PUBLICATIONS ARE ON SALE

Take a photographic journey back in time and explore the rich heritage of Goochland County.



Enjoy fun scenes of Goochland's heritage EVERY day of the year with the Historical Society's first edition Calendar—now reduced to only \$5.

The Society's 2006 calendar has been hugely popular and a rapid seller due to its quality and uniqueness. The Society has a limited supply remaining so order your copies soon.

Beautifully illustrated in sepia-tones are vintage photographs (suitable for framing) chosen from the Society's collection depicting Goochland people and places from years past. 11" x 8.5" and 11" x 17" hanging

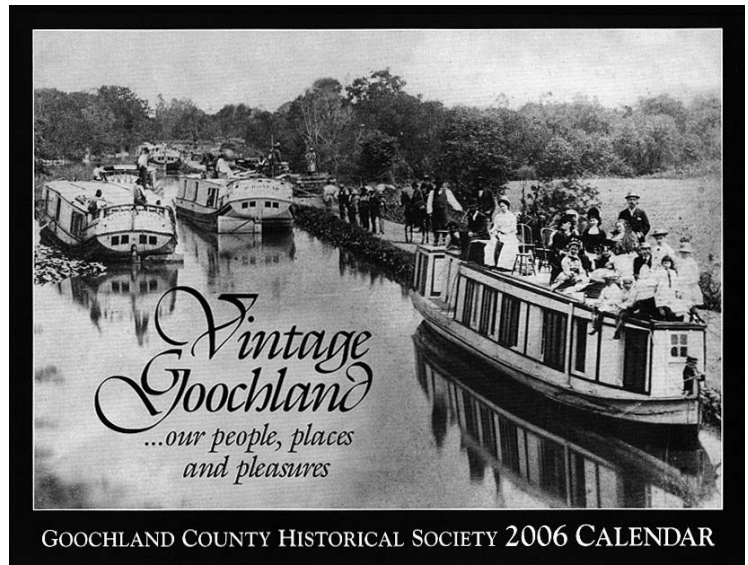

YESTERDAY AND TODAY A PICTORIAL HISTORY

BY CECE BULLARD

MARGARET WHELEY WALKER
RESEARCH ASSISTANT

EVE BARENHOLTZ
ASSISTANT FOR PHOTOGRAPHS

GOOCHLAND YESTERDAY AND TODAY

by Cece Bullard

Now reduced from \$40 to \$30

This unique book chronicles the story of Goochland from its 1728 origin to the present day through nearly 300 photographs—some never before published—and a fascinating and informative text. 8.5" x 11" hard cover, 192 pages including index.

To Purchase Featured Items

You may purchase these items at the Society's Museum Shop, or from our website at www.goochlandhistory.org, or order by mail. To order by mail, please send us your name, complete mailing address, daytime telephone number and your check to include the order amount plus 10% of the order amount for shipping and handling. Please make checks payable to the Goochland County Historical Society. *Thank you for supporting the Goochland County Historical Society.*

CHECK OUR
WEBSITE
OFTEN
FOR NEW
PRICE
REDUCTIONS

The Goochland County Historical Society is a non-profit organization founded and operated for the perpetuation and preservation of Goochland County heritage and tradition.

Goochland County Historical Society
Phyllis Silber, Executive Director
BOARD OF DIRECTORS 2005
Temple Bayliss, President
Sharon Perdue, 1st Vice President
Sebastian Volker, 2nd Vice President
Louise Thompson, Secretary
Pete Williams, Treasurer
Polly Anderson
Betty Eades
Morton Eggleston
Katherine James
Jeffrey Mabry
David Plageman
Louisa Preston
Douglas Price
George Pritchard
Carol Salmon
Joe Scales
Frances Truett
Marty MacMillan, President Emeritus
John M. Williamson, Esq., Registered Agent



Goochland County Historical Society
P. O. Box 602
Goochland, Virginia 23063

Nonprofit Org.
U.S. Postage
PAID
Goochland, VA
Permit No. 19

Upcoming 2006 Programs

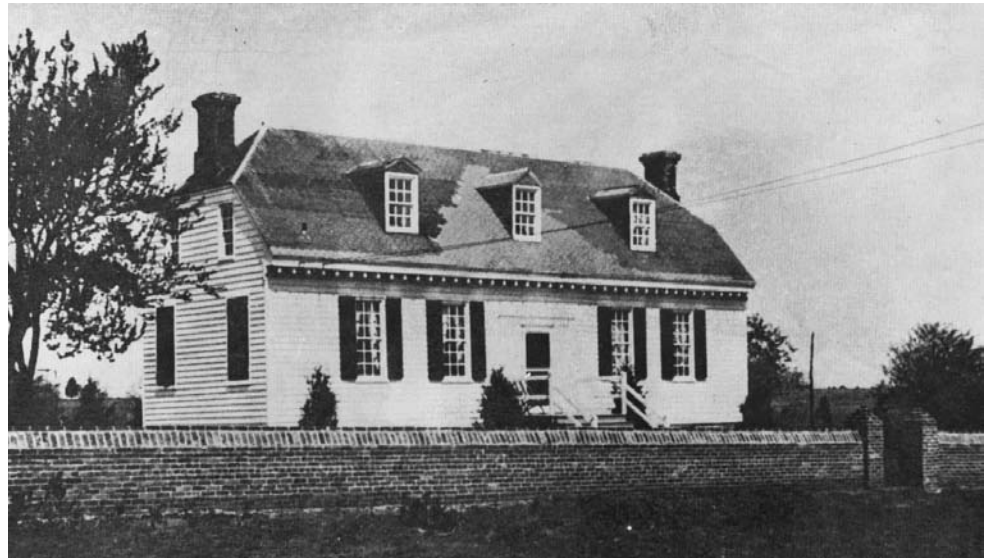

MAY — Rock Castle, home of Ellen Cabell (Mrs. William Cabell), and the Queen Anne Cottage. Date to be announced.

OCTOBER — The Barn renovated into an office for Wedgewood Properties

DECEMBER — The home of Fred and Paula Sorrell in Lower Tuckahoe

Visit the Goochland Historical Society
The Society's headquarters are located a half mile east of the Goochland Courthouse at 2875 River Road West (Route 6).
Our winter hours are Wednesday - Friday, 10:00 a.m. - 3:00 p.m., or by appointment. Those traveling long distances should call the Society to confirm it will be open that day. (804) 556-3966

Email the Society
goochlandhistory@verizon.net

Visit the Society's Website
www.goochlandhistory.org

Society Phone & Fax
(804) 556-3966